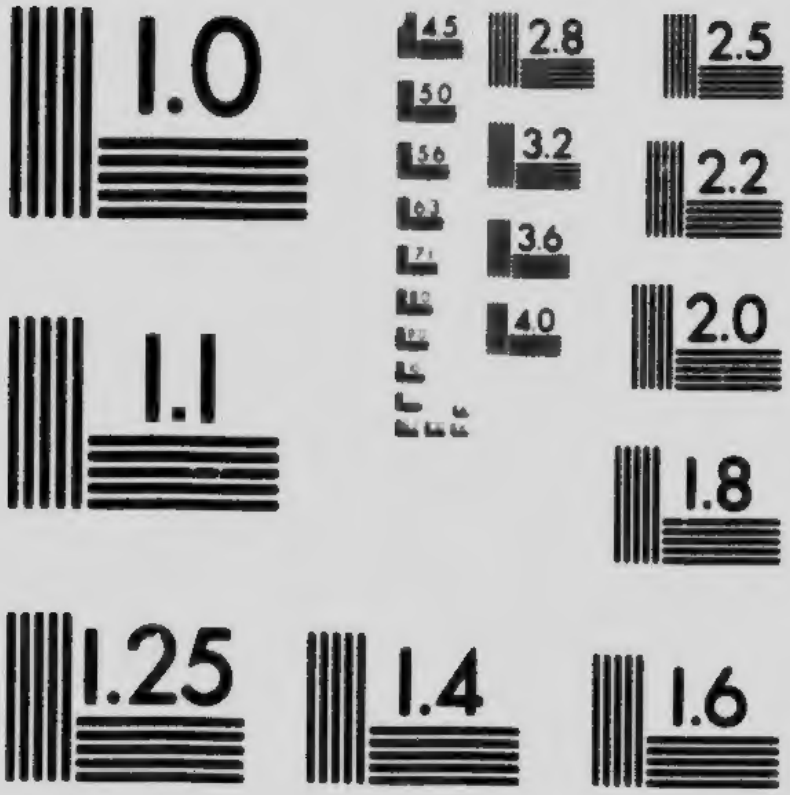

MICROCOPY RESOLUTION TEST CHART
NATIONAL BUREAU OF STANDARDS
STANDARD REFERENCE MATERIAL 1010a
(ANSI and ISO TEST CHART No. 2)

Pamph
709
W

Catalogue

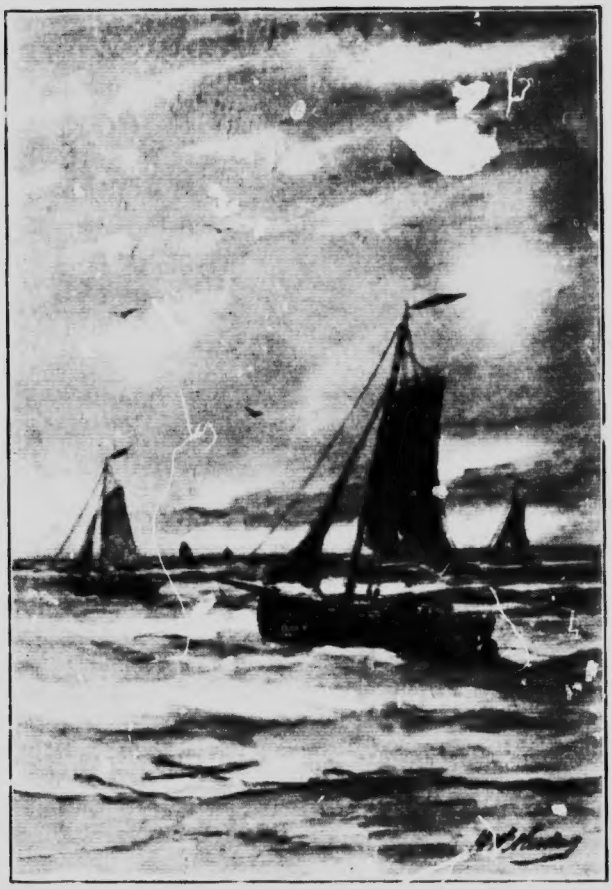

LIBRARY
3

Suggestions for Serving

SHREDDED WHEAT

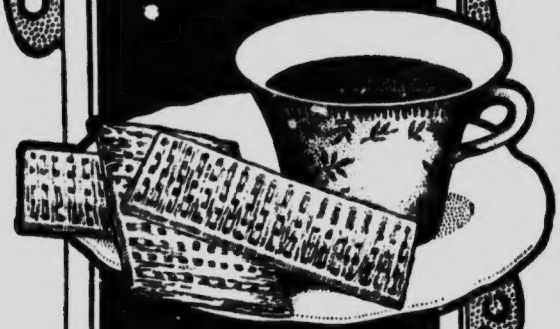

TRISCUIT WITH COCOA

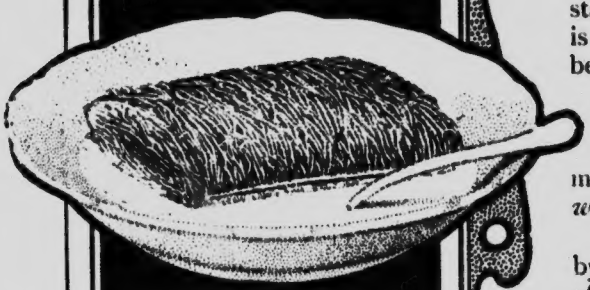

BISCUIT WITH CREAM

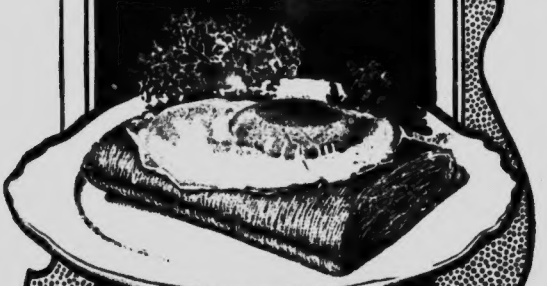

POACHED EGG ON TOAST

TRISCUIT AS TOAST

156

SHREDDED WHEAT Biscuit and Triscuit

completely nourish the entire body and brain and are the only naturally short and porous foods made from wheat without the use of fats, yeast or chemicals of any kind.

Shredded Whole Wheat is a complete food in itself. It supplies nitrogen for your muscles, calcium salts for your bones and teeth, and phosphates for your nerves and brain. Use *Shredded Whole Wheat* regularly and note your great improvement in health and spirits.

Shredded Whole Wheat Biscuit is staple in every well-provisioned larder and is the reliance of the thoughtful housekeeper because it can be combined with fruits, preserves, and vegetables in making over 250 varieties of all-course dishes. It stands conspicuously alone as a cereal for morning, noon and night. *Place Biscuit in warm oven to renew crispness.*

Triscuit, the appetizing wafer is so baked by electricity that all the rich, nutty flavor of the *Whole Wheat* is retained. There are many original ways of serving it in addition to its standard uses as bread, toast and as a successor to crackers. It makes delicious cheese-toast and sandwiches, and when dipped in icing is transformed into a healthful sugar wafer. *Place Triscuit in warm oven to renew crispness.*

"I have been an invalid for three years; have tried the different breakfast foods, but find that *Shredded Whole Wheat* is the only food that I do not tire of and the only one which when used constantly agrees with me." ETHEL M. SECOND, Ripley, N. Y.

Shredded Whole Wheat Biscuit and Triscuit are sold by all grocers.

The Natural Food Company, Makers of Shredded Whole Wheat Products,
TORONTO, CANADA

Pamphlet
709

¶ Catalogue of Special Exhibition of Foreign Paintings, shown under the Auspices of The Woman's Art Association of Canada, in their Gallery, Confederation Life Building, from December eighth, nineteen hundred and four to January fourteenth, nineteen hundred and five

L. C. A. 1971

ART GALLERY OF ONTARIO
REFERENCE LIBRARY

13730
3. IV. 73

PICTURE FRAMES AND FRAMING

WE have recently purchased a very large assortment of American picture frame Mouldings at both a clearing and a quantity discount – that is, we took all mouldings the factory had accumulated about its plant, thus relieving them of the bother factories always experience in keeping stock on hand.

As an inducement for us to do so we were offered a discount on the regular prices, and on our taking such an unusual quantity an additional reduction was made upon the clearing price. These mouldings are of the clearest fine grain oak ; no better are made.

We are therefore prepared to make exceedingly tasteful, modernly designed frames at even better than ordinary Simpson prices, which are known to be economical prices wherever quoted throughout the store.

We particularly emphasize the smaller, daintier mouldings, such as one uses for decorative little bits, photographs, engravings and so forth.

Come up to the 5th floor and have a look at the rack of samples. We'll join and fit the frames at very little additional expense.

The Robert **SIMPSON** Company Limited
TORONTO

17 YEARS OF PROGRESS AND SUCCESS MARKS THE "SAFFORD" RADIATOR

¶ Other Radiator manufacturers are frantically endeavoring to reap some of the advantages of the marvellous success and world-renown which the "SAFFORD" has achieved, but their puny efforts can avail little, because wherever the "SAFFORD" has been introduced all other Radiators are out of the consideration. The largest and best Commercial, Industrial and Government concerns in nearly every country on four continents bear testimony to this fact. In evidence of this we name the following institutions where the "SAFFORD" was introduced in the face of the keenest competition from the most famous Radiator manufacturers of the world:

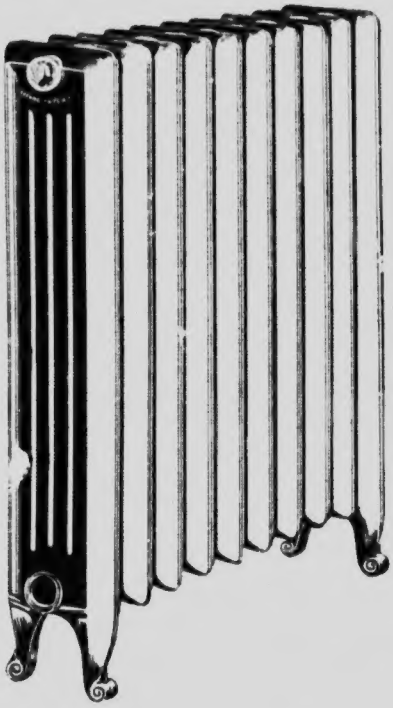

Illustrated Booklet free on application explaining why no Radiator tested honestly against a "SAFFORD" has ever proven its equal in power or circulation.

His Majesty's Theatre, London

His Majesty's Office and Works, Birmingham

The Emperor of Germany's Royal Palace

Royal Infirmary, Dresden, Germany

Institute of Mechanical Engineers, Westminster

Metropolitan Police Headquarters, London

Palace Hotel, Cairo, Egypt

City Hall, Antwerp, Belgium

City Hall, Pietermaritzburg, South Africa

Exploration Buildings, Johannesburg, South Africa

City Hall, Toronto

King Edward Hotel, Toronto

THE DOMINION RADIATOR CO., LIMITED

Head Office and Works: 348-[illegible] DUFFERIN STREET - TORONTO, CAN.

Branches—MONTREAL, QUEBEC, ST. JOHN, N.B., WINNIPEG and VANCOUVER, B.C.

ASSESSMENT SYSTEM

THE INDEPENDENT ORDER OF FORESTERS

THE WORLD'S STRONGEST FRATERNAL INSURANCE SOCIETY

MEMBERSHIP, - - - - - - 225,000
ACCUMULATED FUNDS OVER $8,000,000

No death calls — no premiums collected from permanently disabled members—sick benefits, funeral benefits, disability benefits —paying now $7,000 to widows and orphans each day.

ORONHYATEKHA, M.D., J.P., Supreme Chief Ranger

Head Office: Temple Building, TORONTO

Woman's Art Association of Canada

Catalogue

of

Special Exhibition of Foreign Paintings

Direct from the Studios of the Artists

Held in the Gallery of the Association

Confederation Life Building

from

December 8th, 1904, to January 14th, 1905

Open Daily from 10.30 a.m. to 6 p.m.
and Evenings from 7 to 10 o'clock

Music each Evening — Tea each Afternoon

Admission 50 cents — Catalogue 25 cents

CONFEDERATION LIFE ASSOCIATION

THE BENEFITS CONFERRED BY A GUARANTEED DIVIDEND POLICY

in the CONFEDERATION LIFE ASSOCIATION should be enquired into by all those desiring to secure a policy containing

LIBERAL GUARANTEES

and

PERFECT SECURITY

On account of the clearness and precision of its terms and the extremely liberal and definite guarantees it offers this form of policy is deservedly popular.

Full Information sent on Application to the Head Office

W. H. BEATTY, ESQ., President

W. D. MATTHEWS, ESQ., FREDERICK WYLD, ESQ., Vice-Presidents

W. C. MACDONALD, Actuary J. K. MACDONALD, Man. Dir.

HEAD OFFICE, TORONTO, CANADA

Woman's Art Association of Canada

(INCORPORATED)

"Labore et Constantia"

OFFICERS, 1905

PAST HON. PRESIDENT

HER EXCELLENCY THE COUNTESS OF MINTO

PRESIDENT

MRS. DIGNAM

ELECTED VICE-PRESIDENTS

MRS. JAMES PECK, Montreal

MRS. JOHN A. PATERSON, Toronto

EX-OFFICIO VICE-PRESIDENTS

MRS. M. M. PHILLIPS, Pres. Montreal Branch

LADY TILLEY, Pres. St. John, N.B., Branch

MISS C. E. GALBRAITH, Pres. Hamilton Branch

MISS AGNES MAULE MACHAR, Pres. Kingston Branch

MISS ERMATINGER, Pres. St. Thomas Branch

MISS BAIN, Pres. Winnipeg Branch

MRS. STANLEY MAUDE, Pres. Ottawa Branch

HONORARY RECORDING SECRETARY

MISS GERTRUDE MOORE, 76 Admiral Road

HONORARY CORRESPONDING SECRETARY

MISS ELSIE M. LOUDON, 23 Prince Arthur Avenue

HONORARY TREASURER

MRS. F. L. LINDSAY, 72 Homewood Avenue

Fairweather's

"THE HOUSE OF QUALITY"
(REGISTERED)

FINE FURS

There's as much art in designing fine fur garments as there is in painting fine pictures on pretty china, and it's the very art and skill displayed in the making of the

"Fairweather"

fine furs that gives them that exclusiveness that ladies of good taste and good judgment appreciate. And along with the exceptional style we guarantee the quality and the fit. : : : : :

We make a specialty of fur jackets and fur lined coats to order.

J. W. T. FAIRWEATHER & CO.
84-86 Yonge Street *Toronto, Ontario*

Patronesses of the Association

Mrs. Mortimer Clark, Government House, Toronto.
Lady MacMillan, Government House, Winnipeg.
The Countess of Aberdeen.
Lady Laurier, Ottawa.
Miss Mowat, St. George St., Toronto.
Mrs. Sweatman, Toronto.
Lady Kirkpatrick, Toronto.
Lady Drummond, Montreal.
Lady Taylor, Toronto.
Lady Wilson, Toronto.
Lady Edgar, England.
Lady Thompson, Toronto.
Lady Gzowski, Toronto.
Lady Tilley, St. John, N.B.
Lady Cartwright, Kingston.
Lady Howland, Toronto.
Mrs. A. M. Cosby, Toronto.
Mrs. Willoughby Cummings, Toronto.
Mrs. E. Farrer, Montreal.
Mrs. H. H. Humphrey, Toronto.
Mrs. Grant Macdonald, Toronto.
Mrs. John I. Davidson, Toronto.
Mrs. E. B. Osler, Toronto.
Mrs. Sullivan, Toronto.
Mrs. J. S. Willison, Toronto.
Mrs. G. A. Arthurs, Toronto.
Mrs. G. A. Cox, Toronto.
Mrs. Janes, Toronto.
Mrs. Nordheimer, Toronto.
Mrs. J. W. Flavelle, Toronto.
Mrs. Henry Pellatt, Toronto.
Mrs. Hugh MacMahon, Toronto.
Mrs. W. D. Mathews, Toronto.
Mrs. Wm. Mackenzie, Toronto.

WE ARE SPECIALISTS
IN THE ART OF TAILORING
LADIES' SKIRTS

and combine the highest grade of workmanship with **exclusiveness and perfect lines** in every garment.
Ladies wishing Skirts on short notice will find our delivery very prompt—from eight hours to two days required on rush orders.

THE SKIRT SPECIALTY CO.

Designers 102 King Street West *Fine Tailors*

TELEPHONE MAIN 3249 J. G. MITCHENER, Manager

BEST QUALITY

COAL

AND

WOOD

At Lowest Prices

THE CONGER COAL CO. LIMITED

Head Office
6 KING ST. EAST, TORONTO

Branches
Throughout the City

Exhibition Committees

MRS. DIGNAM, Convenor

Catalogue Committee

MRS. JERROLD BALL
MRS. J. F. JUNKIN
MRS. CLEMES
MRS. LILLIE
MRS. WHITE
MRS. LENNOX
MISS ROBERTS
MRS. KERTLAND
MRS. FISHER
MRS. SMILEY
MRS. OLIPHANT

Hostesses will provide music for evenings, and tea will be served from four till six each day.

Ticket Committee

MISS GERTRUDE B. MOORE, Convenor

MISS ELSIE M. LOUDON, Secretary
MISS F. LINDSAY, Treasurer

The Tea used at the Afternoon Teas during this Exhibition is the celebrated BLUE RIBBON TEA

3½ PER CENT. INTEREST — PAID ON — DEPOSITS

Special attention is called to the fact that Interest is allowed on the Daily Balance.

Hon. GEO. A. COX, President.
E. R. WOOD, Vice-Pres. and Man. Director.
G. A. MORROW, Assistant Manager.

CENTRAL CANADA LOAN & SAVINGS CO'Y
26 KING ST. E., TORONTO

Total Assets	$6,827,305
Uncalled Capital	1,250,000
Total	$8,077,305
Amount Due Depositors and Debenture Holders	4,820,361
Surplus Security	$3,256,944

4 PER CENT. INTEREST — PAID ON — DEBENTURES

Repayable on 60 Days' Notice.

G. L. M'ACKAY

LADIES' SHIRT WAISTS AND
SHIRT WAIST COSTUMES
TO YOUR ORDER

101 YONGE STREET
4 DOORS SOUTH OF ADELAIDE TORONTO, ONTARIO

OTTAWA OFFICE:
CARLETON CHAMBERS
OTTAWA, ONT.

WASHINGTON, U.S., OFFICE:
709 G ST. N.W.

EGERTON R. CASE

Registered Solicitor of Patents and Expert in Patent Causes, Notary Public

MEMBER OF THE
CANADIAN
MANUFACTURERS'
ASSOCIATION

HEAD OFFICE, 513 TEMPLE BUILDING
TORONTO, ONTARIO

Northway GARMENTS

Fit, Style and Quality

Are the vital points in Garment making, and it's a satisfaction to know in these days of striving after perfection that the NORTHWAY Garments come nearest to the ideal of perfection in ready-to-wear apparel. Our salespeople are always at your service to demonstrate the fact. : : : : : : : :

JOHN NORTHWAY & SON
Limited
240-242 YONGE STREET—Corner Louisa

List of Exhibitors

Dutch Painters

Arntzenius (Floris)
Bastert (Nicolaas)
Bauer (Marius)
Berkemeyer (Ludolph)
Blommers (Bernardus Johannes)
Chattel du (Fredericus Jacobus)
Compte le (Adolph)
Driesten Van A. J.
Essen Van (Jan)
Gabriel (Paul Joseph Constantin)
Groenewegen (Adrianus Johannes)
Hoynck Van Papendrecht (Jan)
Hogendorp Van Baroness
Heemskerk Van Beest Van (J.)
Israels (Josef)
Israels (Isaac)
Jonge de Jhr, Mr. (Johan Antoine)
Jansen (Hendrik Willebroel)
Jansen Grothe (Mrs.) Wife of H.W. Jansen
Koning Edzard
Lapidoth (Maurits Constantijn)
Legner J. C. U.
Maris (Willem)
Mastenbroek (Johan Hendrik)
Mesdag (Hendrik) Willem
Soest-Van (Louis W.)
Sluiter (Willy)
Steelink (Willem)
Tromp (Zoetliefe)
Weissenbruck (Johannes Hendrik)
Weiland (Johannes)
Westerbeek (Cornelius)
Windt (Vander C.)
Witsen (Willem)
Wuytiers (Lady Bachman)

Scotch Painters

Alexander, Edwin, A.R.W.S., A.R.S.A.
Burns, Robert
Brown, Marshall
Cadenhead, James, A.R.S.A.
Edmonstone, Miss
Fraser, W.M., R.S.A.
Hunter, Mason
Hay, T. M.
Kay, James
Laing, Jas. G.
MacGoun, H. C. P.
MacTaggart, R.S.A.
Mitchell Campbell, A.R.S.A.
Mackie, Charles H., R.S.A.
Nisbet, E. B., R.S.A
Neilson, H. Ivan
Noble, J. Campbell, R.S.A.
Noble, Robert, R.S.A.
Paterson, James, A.R.S.A.
Paterson, Emily
Riddell, James
Robson, William
Ross, C. P.
Walls, William, A.R.S.A.
Wright, Meg.

Afternoon Tea
at
McConkey's
IN THE PALM ROOM

Our PINK BALLROOM
is the Largest in Toronto

OUR DIAMOND

Brooches are of the most artistic designs, ranging in price from $30.00 to $350.00. Our special Diamond Ring at $50.00 is exceptional value.

FINE WATCH AND JEWELRY REPAIRING RECEIVE OUR PERSONAL ATTENTION

W. W. MUNN
Jeweler and Optician

OUR OPTICAL DEPARTMENT IS EQUIPPED WITH ALL THE MODERN APPLIANCES

800 YONGE STREET
(1st door above Bloor Street)

ESTABLISHED 1870

TELEPHONE NORTH 1152

W. ASSHETON SMITH

J. E. CAMERON

SMITH & CAMERON
PATENT ATTORNEYS
ROOM 51 CANADA LIFE BUILDING

TELEPHONE MAIN 2088

TORONTO

The Progress of Art

In Toronto can be readily seen by examining the collections in the Art Rooms of the two leading jewellers. A glance at ours affords a revelation. The demand for artistic productions has grown very large within the last few years and we have kept abreast of it. Our Art Room was never so crowded. We would like your inspection.

JOHN WANLESS & COMPANY
Fine Jewellers

Established 1840 *168 Yonge Street, Toronto*

THESE PICTURES ARE FOR SALE. FOR PRICES, SEE PRINTED LIST, AND INQUIRE OF THE TREASURER, MISS LINDSAY.

Catalogue

Dutch Painters

ARNTZENIUS (FLORIS) The Hague.

Painter of Figures and Street-scenes. Born 1864. Pupil of the Academies of Amsterdam and Antwerp. Honorable mention, Paris Exhibition, 1900; St. Louis Exposition, 1904.

1 Loading Sand.

BASTERT (NICOLAAS).

Painter of Landscape and City Views. Born 1854. Pupil of the Academies of Amsterdam and Antwerp. Awarded Grand Gold Medals, Munich, Amsterdam. Medals: Chicago, Paris, Antwerp and Brussels. Is represented in the Royal Pinakotek, Munich, and St. Louis Exposition.

2 Sunny Autumn.

BAUER (MARIUS) Bloemendaal.

Painter of Oriental Life and Mosques, also noted Engraver and Etcher. Born 1867. Studied at the Academy of The Hague. Knight of the Order of Oranje-Nassau. Awarded: Grand Prix (etchings) Paris Exhibition, 1900; St. Louis, 1904.

3 Benares.
4 Cavalry.
5 Coronation of the Czar.
6 Holy Ganges.
7 Jerusalem.
8 A Street in Cairo.
9 A Sultan.
10 Terrace of a Mosque.

BERKEMEYER (LUDOLPH) Katwijk aan Zee.

One of Holland's rising Painters. Well known in Holland and Germany.

11 Katwijk on Sea.

BLOMMERS (BERNARDUS JOHANNES) Scheveningen.

Painter of Dutch Interiors and Seaside Scenes and Fisher Life. Pupil of the Academy of The Hague. Gold Medals awarded at

The Hague, Amsterdam, Munich, Brussels. Honorary Diplomas: Antwerp, Amsterdam, Chicago, Brussels. Gold Medal: Paris, 1900; St. Louis, 1904. Decorations: Chevalier of the Order of Saint Michael of Bavaria, Leopold of Belgium, Nederlandsche Leeuw. His work is represented in the principal Museums of Holland and in many national and private collections.

12 Washing Day.
13 The Beggar Woman.

CHATTEL DU (FREDERICUS JACOBUS) Scheveningen.

Painter of Dutch Landscapes. Born 1856. Awarded Gold Medals in Amsterdam, Berlin, Paris, and Munich. Decorations: Officer of the Order of Oranje-Nassau, Chevalier of Leopold of Belgium and Saint Michael of Bavaria. Represented in National Museums.

14 Vreeland on the Vecht.
15 Autumn Evening.

VAN DRIESTEN (A. J.) Leiden.

Well known among the younger Dutch Artists of Holland. As a Landscape Painter his pictures are owned in good collections.

16 The Three Trees.
17 River Near Leiden.
18 The City of Woerden.

COMPTE LE (ADOLF).

Painter of Landscape and Figure Pictures. Born 1850. Pupil of his brother-in-law, Anton Mauve. Bronze Medal Paris, 1900; rep. St. Louis, 1904.

19 Windy Weather.

ESSEN VAN (JAN) The Hague.

Painter of Landscape and Animal-pictures. Born 1854. Awarded Medals: Melbourne 1881, Amsterdam 1883, Nice 1883, Brussels 1884, Cologne 1889. Represented Museum Willet, Amsterdam, Museum Teyler, Haarlem, and in the Collection of H. M. the Queen Mother of Holland, and in Canada, and at St. Louis, 1904.

20 Woodpecker.
21 The Heron's Retreat.

GABRIEL (PAUL JOSEPH CONSTANTIN).

Painter of Dutch Landscape. Born 1828. Studied in Amsterdam and The Hague. Medals: Utrecht 1866, Liège 1871, Philadelphia (Medal of Honor) 1876, Munich (Diploma of Honor) 1879, Amsterdam (Medal of Honor) 1882, Medals Nice 1883, Paris 1889, Munich 1892, Chicago 1893, Grand Gold Medal, Amsterdam, 1895, Barcelona 1898, Paris 1900, St. Louis 1904. Decorations: Chevalier of the Order of Leopold (Belgium), Officer of St. Michael (Bavaria),

Chevalier of the Order Nederlandsche Leeuw. His work is represented in the Museums of Budapest, Spa, Ghent, Liège, The Hague, Rotterdam, Amsterdam. Honorary member of the Society of Aquarellists, Dordrecht; and of the Academy of Fine Arts, Rotterdam.

22 The Mill.

HEEMSKERK VAN BEEST VAN (J.)

23 Interior.
24 Fishermen.
25 Old Man.
26 Drawing.

HOGENDORP, VAN BARONESS. The Hague.

Flower Painter. Pupil of Marguerita Roosenboom.

27 Flowers.

HOYNCK VAN PAPENDRECHT (JAN).

Painter and Illustrator of Military Subjects. Born 1858. Student in Antwerp and Munich. Diploma of Honor, Paris, 1900. Represented at St. Louis, 1904. Painted Picture given by the Grenadiers and Jagers to the Queen of Holland at her marriage.

28 A Halting Place in Bavaria.

ISRAELS (ISAAC).

Figure Painter, Portraits and City Scenes. Born 1865. Pupil of his father, Josef Israels. Gold Medals, Amsterdam, Brussels, etc. Represented in Mesdag Museum and numerous public and private collections

29 In the Park.

JONGE DE JHR. MR. (JOHAN ANTOINE)

Painter of F[illegible] Subjects. Born 1864. Pupil Hague Academy. Awarded: S[illegible] dal, Hague. Represented at St. Louis, 1904, and in many [illegible]e collections.

30 Singing Girl.

JANSEN GROTHE (MRS.) Wife of H. W. Jansen.

Painter of Portraits and Still-Life. Honorable Mention Paris, 1899. Her work in Portraiture is to be seen in noted collections.

31 Dolls.
32 Giant's Stairs in the Doge's Palace, Venice.
33 At the Bed Side.

JANSEN (HENDRIK WILLEBROEL).

Painter of Marine Subjects and City Views. Born 1855. Student at Amsterdam. Gold Medals, Munich, 1891 and 1893; Gold Medal, Amsterdam, 1899; Silver Medal, Barcelona, 1898. Honorable Mention, Paris, 1899. Decorated with Order of St. Michael (Bavaria).

Represented in Museums, Amsterdam, Munich and important collections. Represented at St. Louis, 1904, where he acted as Commissioner for Holland.

34 Sundown in the Docks, Amsterdam.

35 Lagoon near Venice.

KONING (EDZARD).

Noted for his Still Life Pictures, which are largely sought by Connoisseurs. Represented in many private collections and in St. Louis, 1904.

36 Mushrooms.

LAPIDOTH (MAURITS CONSTANTIJN).

Landscape Painter. Born 1878. Studied in Academy of The Hague. Bronze Medal, Paris, 1900. Represented in private collection of H. M. The Queen of Holland, and at St. Louis, 1904.

37 Through the Fields.

LEGNER (J. C. U.)

Landscape Painter. Represented at St. Louis Exposition, 1904.

38 On the River.

GROENEWEGEN (ADRIANUS JOHANNES).

Painter of Landscape with Cattle and Figures. Studied at the Rotterdam Academy under A. van Maasdijk, recognized as worthy successor of the famous Dutch Cattle Painters.

39 Milking Time.

40 Cows Drinking.

ISRAELS (JOSEF) The Hague.

Portrait and Genre-painter, also Scenes on the Sands and Landscapes with Figures: The life of the Fisher-folk in and out of door at hours of recreation or of hard work, furnish him subjects for many of his best known canvases. Born 1824, at Groningen. Awarded many Medals at domestic and foreign Exhibitions, among which was the Grand Prix at the Paris Exhibition, 1900; St. Louis, 1904. Decorations: Knight of the Order of the Lion of the Netherlands, Officer of the Legion of Honor, Knight of the Leopold's Order of Belgium, Knight of the Franz Joseph's Order of Austria, Knight of the Crown Order of Italy. His work is represented in all of the important Public and Private Galleries of Holland and many foreign collections and Museums, also in the United States and Canada.

41 Fisherman on the Beach.

42 . . . . . .

43 . . . . . .

44 . . . . . .

45 The Fisherman

46 The Smoker.

MASTENBROEK VAN (JOHAN HENDRIK) Rotterdam.

Painter of Harbor Views and River Scenes. Born 1875. Awar Prize, Rijks Academy, Rotterdam, 1898; Honorable Mention, P. ., 1900. Represented in the Walker Gallery, Liverpool, and in ma. , private and public collections, and at St. Louis, 1904.

47 The Harbor of Rotterdam.

48 The Harbor of Dieppe.

MARIS (WILLEM) The Hague.

Painter of Landscapes and Cattle. Born 1844. Pupil of his brothers, M. and J Maris. Awarded numerous Medals and Decorations, and represented in the public Galleries of Holland and private Galleries of Europe, United States and Canada.

49 Ducks in a Brook.

MESDAG (HENDRIK WILLEM) The Hague.

Greatest Marine Painter of the age. Born 1831. Pupil of Alma Tadema and W. Roelofs. Decorations: Commandeur of the Orders, Oranje-Nassau, Leopold of Belgium, of Danebrog; St. Michael of Bavaria; of the Crown of Italy; Chevalier of the Order of the White Falcon. Represented in the Museum Luxembourg, Paris; the Museum of Amsterdam, Berlin, Munich, Brussels, Barcelona. Owner of the famous Museum Mesdag, The Hague. President of the Great National Artists' Club, Pulchri Studio, The Hague. Commissioner of arrangements for Chicago and Paris World's Fair, and for St. Louis has given the Mesdag Museum of Pictures to the Nation.

50 Sailing Out.

RITSEMA (JACOB C.)

Landscape Painter. Student at Dusseldorf and with P. J. C. Gabriël.

51 Old Dutch Almshouses.

ROELOFS Jr. (WILLEM E.)

Painter of Still-Life and Landscape. Born 1874. Studied at the Academy of The Hague. Awarded Honorable Mention 1900, Paris. Represented in Museum St. Louis, and at St. Louis Exposition.

52 Dead Birds.

SCHREGEL (BERNARD).

Landscape and Figure Painter. Born 1870. Pupil of Yan Vrolijk and later of the Academy of The Hague. Awarded Bronze Medal 1890, Medal Academy 1891, Grand Silver Rijks Medal. Represented in the collection of H.M. the Queen Mother in Mesdag Museum, and at St. Louis, 1904.

53. A Sunny Nook.

SOEST-VAN (LOUIS W.)

Landscape Painter. Awarded Medal World's Fair, Brussels; World's Fair, Paris; when his works were bought for the Museum Luxembourg; and St. Louis, 1904.

54 On the Heath.

SLUITER (WILLY) Katwijk A zee.

Figure Painter, also of Horses and Katwijk Beach scenes. Born 1873. Studied at the Academy of Rotterdam. Awarded: Bronze Medal, Paris, 1900, World's Fair. Represented in the Collections of Mr. Bilderbeek and Mr. Van Overoorde of Dordrecht, and in Canada, in collections of Sir Wm. Van Horne, E. B. Osler, W. D. Mathews, H. S. Strathy, and of Her Majesty Queen Margherite, of Italy.

55 Katwijk Types.
56 Katwijk.
57 Katwijk Types.

STEELINK (WILLEM).

Painter of Landscape with Figures, Cattle and Sheep. Born 1856. His work is well known in America, England, Germany, His own Country and Canada.

58 Return of the Flock.

ARTISTIC...

Telephone
Main 2275

Is a fitting word to describe the Hair Goods on view at The Pember Store. Full of style, beauty, naturalness and grace they are delightful to look upon and still more delightful to wear. It is an

Alluring

spectacle to see a woman with a magnificent wealth of hair properly groomed and dressed, and if nature has been a bit stingy in your case we stand ready to remedy the fault. Our

Aristocratic

Pompadour Bangs, Switches, Waves and **Transformations,** and our **Toupees** and **Wigs,** for gentlemen, all having our new patented **Natural Scalp Parting** are the very acme of comfort, appearance and style. We make a special feature of **Marcel Waving.** Let us show you what good hair dressing really is.

The Pember Store, 127-129 Yonge St.

WEISSENBRUCH (JOHANNES HENDRIK) The Hague (Deceased).

Landscape Painter. Born 1824. Pupil of B. J. V. Hove. Awarded: Gold Medals, Paris, Amsterdam, Chicago, St. Louis, 1904, etc. Decorated with the Orders of St. Michael of Bavaria and of Oranje-Nassau. Represented in the most important Museums of Holland Canada, and in collections all over the world.

59 A Rainy Day.

TROMP (ZOETELIEF) Blaricum, Holland.

Figure Painter. One of the best known of the younger men of Holland. Son-in-law of B. J. Blommers.

60 . . . . . .

WEILAND (JOHANNES).

Painter of Interiors, Figures and Still Life. Born 1858. Pupil of Academy Rotterdam. His work is in many Private Collections in Holland, England, United States and Canada. Represented at St. Louis Exposition, 1904.

61 Peeling Potatoes.

WESTERBEEK (CORNELIUS).

Landscape Painter. Recently known for his Paintings of Forest Trees. Has rapidly risen to great distinction.

62 Beeches on a Hill.

63 Beeches Beside a Brook.

WINDT (VANDER C.)

Figure Painter. Born 1847. Studied at the Academy of The Hague. Enjoyed a Subsidy of H. M. King Willem III from 1870-1875. Is represented in the Museum Teyler Haarlem, in the Museum Middelburg, and in the Royal collection.

64 Farm Houses Near Leiden.

65 Near the Farm.

WUYTIERS (MARIE). (LADY BACHMAN WUYTIERS) The Hague.

Flower Painter. Born 1866. Pupil of Margaretha Roosenboom. Awarded 16 Grand Prix and other Medals in Exhibitions in France.

66 Flowers.

WITSEN (WILLEM).

Etcher and Painter of Landscape and Architectural Subjects. For the latter he is justly celebrated. His portrayal of the old historic and characteristic buildings reflected in the canals are unrivalled.

67	The Binnen Kant at Amsterdam.	Proofs 1-20.
68	The Heeren gracht at Amsterdam.	
69	The Leidschegracht at Amsterdam.	
70	The Binnen Kant at Amsterdam.	Proofs 21-100.
71	The Heeren gracht at Amsterdam.	
72	The Leidschegracht at Amsterdam.	

ZWART DE (W. H. P. J.) Amsterdam, Holland.

Landscape Painter. Born 1862. Studied with J. Maris and at The Hague Academy. Awarded: Second Class Medals, Munich, Antwerp, Chicago; Honorable Mention, Paris. Represented in collections in Holland and in Canada.

73 Cattle Market.

Glasgow and Edinburgh Group of

Scotch Painters

(*WATER COLORS*)

ALEXANDER (EDWIN) A.R.W.S., A.R.S.A., Slateford, Scotland.

Studied in Edinburgh and Paris. Elected Associate Royal Society of Painters, 1899.

74 A Duck.

CADENHEAD (JAMES) A.R.S.A.

A well and favorably known artist of the Edinburgh "Group." Known in Continental Exhibitions.

75 A Moorland.

EDMONSTONE (MISS)

One of the distinguished Women Painters of the Edinburgh School.

76 Bruges.

77 Bruges.

HAY (T. M.)

Well-known member of Edinburgh Group of Painters.

78 "Ben Nevis."

HUNTER (MASON)

79 Landscape.

LAING (JAMES G.) Scotland.

The Scotch "Maris." Painter of Holland Coast Scenes. One of the famous Edinburgh Group.

80 Wintry Weather.

MACGOUN (H. C. P.)

81 A Rara Avis.

MACKIE (CHAS. H.) A.R.S.A.

Born 1862, Edinburgh. R.S.A. Exhibited in Berlin, Venice and Buda-Pesth, International Exhibitions, Pittsburg. Chairman Society of Scottish Artists, 1900-1901.

82 Christmas at Rye.

NISBET (R. B.) A.R.S.A., Dunmore, Comree, Scotland.

Born Edinburgh, 1857. His Water-colors purchased for numerous Galleries. Chantry Bequest, London, also Dresden, Berlin, Lille, Munich, Pittsburg, U.S.A. Gold Medals Vienna and Antwerp. Diplomas Dresden and Paris, etc. Member Royal Institute of Painters in Water-colors, London, Royal Scottish Academy (Associate). Honorary Member Royal Belgium Water-color Society.

83 Haymaking.

PATERSON (JAMES) A.R.S.A., A.R.W.S., R.S.W., Edinburgh.

Born 1854. Studied in Paris under M. Jacquesson de la Chevreuse and Jean Paul Laurens. Exhibitor at Continental Exhibitions and at St. Louis Exposition, 1904.

84 An Old Yew Tree.

PATERSON (MISS EMILY) Scotland.

Well-known Painter of Shipping Scenes, and of Venice and Holland Scenes.

85 After Rain (Holland).

ROSS (C. P.) Scotland.

Well-known Edinburgh Painter.

86 Old Bridge—Berwick on Tweed.

WALLS (WILLIAM) A.R.S.A., Scotland.

One of the most distinguished Painters of the Scotch school, well known in Continental Exhibitions.

87 A Landslip.

(OIL PAINTINGS)

BURNS (ROBERT) A.R.S.A.

Well-known Painter of Edinburgh Group. Born 1870. Of Continental fame. Pupil of Delacluse and of Callot. Exhibited in U.S.A. and Canada.

88 Embroidery.

BROWN (MARSHALL)

Member of Edinburgh Group.

89 Bird Shooter.

FRASER (W. M.)

Pupil of R.S.A. Schools and of Paris Schools. Keith Prize, 1888. Studied in Italy. One of the most prominent of the Edinburgh Painters. Favorably known on the Continent.

90 The Vale of Athol.

KAY (JAMES).

Prominent member of the Edinburgh Group.

91 The Houses in Snow.

McTAGGART, R.S.A.

President of Scotch Society of Artists. Well known in Continental Exhibitions. Exhibitor at St. Louis, 1904.

92 Sun Gleams on the Sea at Carradale.

MITCHELL (J. CAMPBELL) A.R.S.A.

Born in Argyleshire. Member of Scotch Academy. Well-known Edinburgh Painter; had the picture of the season at Scotch Society Exhibition, 1904.

93 A Kintyre Fishing Port.

NOBLE (J. CAMPBELL) R.S.A.

One of the most distinguished of the Edinburgh Group. Born in Edinburgh; educated in Royal Scottish Academy Schools at the same time as McTaggart, Chalmers and Cameron. Winner of Keith Prize, and in the National Competition, London, Queen's Prize and Silver Medal. Well known Figure Painter as: "The End of the Weft," "Girl at Spinning Wheel." Latterly Landscape and Seascape have claimed the greater share of attention. Exhibited in Berlin, Dresden, Munich, Paris, Bremen, Liverpool, Pittsburg, etc. Well-known Portrait Painter, and latterly Dutch Shipping.

94 Portrait.
95 Windmill Near Dordrecht.
96 On the Maas Dordt.

NEILSON (H. Ivan).

97 Evening on Galloway Moor.

NOBLE (ROBERT) R.S.A.

Pupil of R.S.A. Schools, Edinburgh, and of Carolus Duran, Paris. Exhibited in London, on the Continent, in Pittsburg; Silver Medal, Edinburgh, 1886; Bronze Medal, Paris, 1901.

98 Springtime.

RIDDELL (JAMES).

99 Windmill—Tenneriffe.

ROBSON (WILLIAM).

100 Snowdrops.

WRIGHT (MISS MEG).

101 Portrait.—

The Standard Loan Co.

ASSETS, - - $1 250,000

TO INVESTORS

PUT YOUR MONEY WHERE IT WILL
BE SAFE WHILE EARNING INTEREST

The debentures of the Standard Loan Company are an ideal investment. They combine absolute safety with a good rate of interest.

The entire assets of the Company are held as security for debentures issued.

They bear interest at the rate of [illegible] per cent. per annum, payable half yearly.

The Company will receive any amount over $100 for investment in our debentures, and will issue debentures for one, two, three, four or five years.

Do not let your money lie idle any longer. Have it invested and earning something for you.

GENERA[illegible] CES:
COR ADE[illegible]AIDE [illegible] CTORIA STREETS
TORONTO, ONTARIO

W. S. DINNICK
VICE-PRESIDENT AND
MANAGING DIRECTOR

THE ACCIDENT AND SICKNESS
POLICIES
ISSUED BY THE

Canadian Casualty
and Boiler Insurance Co.

22-24 ADELAIDE STREET EAST, - TORONTO

ARE BY FAR THE BEST, CHEAPEST AND
MOST COMPREHENSIVE IN THE MARKET
FULL INFORMATION FREELY GIVEN

A. G. C. DINNICK, - - - MANAGING DIRECTOR

40 DAVIES' STORES 40

"PURVEYORS TO THE PEOPLE"

FRESH MEATS AND PROVISIONS

Over 50 Varieties of Cooked Meats

Pure Ceylon Tea (in lead packets only) 25c., 40c. and 60c. lb.

The Wm. Davies Co., Limited
TORONTO

PHONE NORTH 2347 EVENING DINNER

MRS. GREENE

236 BLOOR ST. EAST
(N. W. Cor. Sherbourne)

TORONTO

This house is situated in the best residential part of the city, overlooking the Rosedale Ravine, ten minutes' car ride from centre of business. Two routes, Belt Line and Church St., pass the door. Large airy rooms nicely furnished, balconies and beautiful grounds.

All "CROWN LIFE" Policies Absolutely Guarantee

LOAN, CASH SURRENDER AND PAID-UP VALUES AND ARE FREE FROM RESTRICTIONS AS REGARD RESIDENCE, TRAVEL OR OCCUPATION.

Lowest Premiums **Highest Guarantees**

Write the HEAD OFFICE, TORONTO, for particulars of Policy at your age.

LOADING SAND — FL. ARNTZENIUS

Lawrence Roses

Call and See Us at 739 Yonge St. or phone us North 2221 when wanting choice flowers, artistic floral designs, house decorations, etc. **Our aim is to please.** Will you try us?

W. J. LAWRENCE, Florist Salesroom: 739 Yonge St Greenhouses Eglinton

METALLIC
WRITE FOR PRICES
METALLIC ROOFING Co
LIMITED
TORONTO, CANADA.
CEILING

TELEPHONE MAIN 1559 — GEO. A. BROWN, MANAGER

THE WOMAN'S CAFÉ CO.
CATERERS

446 SPADINA AVENUE — TORONTO, ONT.

Boeckh's Brushes

Are the standard goods of Canada. They have demonstrated their superiority in practical use. They do better work with less exertion than ordinary brushes. ¶ Ask your dealer for "BOECKH'S" and see that you get them.

UNITED FACTORIES, LIMITED
TORONTO, ONT.

Ready Mixed Paints

Have you ever appreciated fully these two facts-

Paint Beautifies and Paint Preserves?

If you haven't, don't you think they'll stand a lot of appreciating? But, you've got to get the right paints.

Robertson's Ready Mixed Paints

all colors—are right. They go farther, are better milled, mixed, and easier to handle than any other paints in the market. Ready to apply when the tin is opened. Better send for a color card and prices for paints by mail, if your dealer doesn't handle them.

The James Robertson Co., Limited
TORONTO

FARMHOUSES NEAR LEIDEN — C. VANDER WINDT

Established 1852.

GILLETT'S GOODS ARE THE BEST!

Magic Baking Powder. Gillett's Mammoth Blue.
Gillett's Perfumed Lye. Imperial Baking Powder.
Magic Baking Soda. Gillett's Cream Tartar
Gillett's Washing Crystal. Royal Yeast Cakes.

E. W. GILLETT COMPANY LIMITED

CHICAGO, ILL. TORONTO, ONT. LONDON, ENG.

F. MACNAB & CO. 274 YONGE ST., TORONTO
TELEPHONE MAIN 2205

MANUFACTURERS OF LADIES' AND GENTS' FINE FURS
IMPORTERS OF RAW AND DRESSED SKINS

City Dairy

IT IS NO MORE POSSIBLE to accurately judge the quality of milk from its appearance than it is to similarly judge the carat of a piece of gold. There is, however, one point of more importance than quality which every housewife can determine for herself, and that is cleanness. The richest milk ever delivered is not fit to use if there is dirt sediment in the bottom of the bottle—sediment means bacteria—possibly disease. City Dairy Bottled Milk is free from dirt sediment—"the last drop from the bottle is as clean as the first," and as to quality it is 25% richer in cream than is required by the majority of communities that have established a legal standard.

No dirt sediment—no coloring—no preservative—no deception—just mere clean, rich milk.

If it's City Dairy it's clean—it's rich and it's pure that's sure

BOTTLED
Milk and Cream

BUTTER
Creamery and Dairy

ICE CREAM
FANCY ICES

Charlotte Russe
Devonshire Cream
Cream Cheese

Phone CITY DAIRY
NORTH 2040

THE MILL — P. G. C. GABRIEL

"Maltese Cross" Rubbers

SHAPELY
STYLISH
STRONG

FIT WELL
LOOK WELL
WEAR WELL

Every line a curve of beauty. Cost no more than ordinary kinds.
Ask your dealer for them.

MANUFACTURED SOLELY BY

The Gutta Percha and Rubber Mfg. Co.
of Toronto, Limited

TORONTO MONTREAL WINNIPEG VANCOUVER

HOWARD STREET DRUG STORE TELEPHONE NORTH 378 OPEN AT ALL HOURS FOR DISPENSING

D. WALTERHOUSE
DISPENSING CHEMIST

In the responsible work of Dispensing Physicians' Prescriptions we guarantee careful and faithful preparation

25 HOWARD ST., TORONTO

THE ROSSIN HOUSE
TORONTO

Has been the most popular Hotel in the Dominion of Canada for a great many years and is now under going extensive alterations which, when completed, will ensure its retaining its well deserved popularity.

A. & A. NELSON, Proprietors

THE CANADIAN HEADQUARTERS FOR

Waterman's Ideal Fountain Pens

ARE AT

O. B. STANTON & CO. Limited

45 Yonge Street, Toronto

DON'T FORGET THIS FACT, AS IT WILL PAY YOU TO BUY FROM THEM

TELEPHONE
MAIN 2377

Printers
Publishers
Bookbinders

A. MACOOMB
MANAGER

The
Bryant Press
Limited

44 Richmond Street West

Toronto, Canada

R. J. LLOYD & CO.

OUR SPECIALTIES CATERING FOR
"AT HOMES"
AFTERNOON TEAS
DINNER PARTIES
WEDDINGS AND
BANQUETS

548 YONGE STREET
NORTH 3036 PARK 535

HUGHES
Printing House
ARTISTIC
PRINTERS

34 Adelaide Street West
TORONTO

ON THE HEATH — LOUIS VAN SOEST

BRODERICK'S

Evening Dress Suits

SPECIAL PRICE, $40.00

SILK LINED THROUGHOUT
FACINGS OF EXTRA HEAVY FACING
SILK—EXCEPTIONAL VALUE

113 King Street West

TORONTO

FLEWWELLING'S GROCERY

COR. SUSSEX AND SPADINA AVE.

Is one of the most up-to-date Stores in Toronto. You should give them a Trial Order.

TELEPHONE CALL, NORTH 399

MORE ROOM

We have enlarged our store—improved our dispensing department—increased our stock—come and see us.

CHAPPICURA

FOR CHAPPED HANDS AND ROUGH SKIN IS STILL THE FAVOURITE

W. A. ELLIS

DISPENSING CHEMIST

Cor. Avenue and Davenport Roads

"East Kent" Ale

and

Invalid Stout

¶ GOOD APPETITE, PERFECT DIGESTION AND SOUND, REFRESHING SLEEP FOLLOW THEIR DAILY USE. AN EMINENT ANALYST TESTIFIES TO THE FACT THAT THEY ARE ABSOLUTELY PURE. DON'T USE SOMETHING "JUST AS GOOD" BUT INSIST ON HAVING "EAST KENT." THEY COST NO MORE THAN ORDINARY KINDS. DELIVERED EVERYWHERE. : : : : : : : : :

T. H. GEORGE

Wholesale and Retail Wine and Spirit Merchant

Telephone North 100 **709 Yonge Street**

CATTLE MARKET W. DE ZWAART

THE "ART OF WOOD CARVING"
is becoming more popular day by day
TO MEET THE DEMANDS
we carry a large stock of "ADDIS" Carving Tools. Illustrated Price List mailed on request.
AIKENHEAD HARDWARE, Limited, 6 Adelaide Street East
TELEPHONE MAIN 3800

We're Glad to Help You Save Money

Our special line of $18.00 Suitings made to your order will save you money every time. If not in need of a suit try one of our stylish $18.00 Overcoats ma... your order.

BERKINSHAW & GAIN, 348 Yonge Street

FIRE Incorporated 1833 MARINE

BRITISH AMERICA
ASSURANCE CO.

Head Office, - - TORONTO, ONT.

Cash Capital - - - - -	$1,000,000.00
Assets - - - - - -	2,024,096.02
Losses Paid since Organization -	23,886,005.32

Hon. GEO. A. COX, President
J. J. KENNY, Vice-President
P. H. SIMS, Secretary

R. H. BUTT
Fire Insurance Agent

Tel. Main 1654 27 Wellington East

When Noah Built His Ark

He did not buy his boys' clothes from us because we were not in business then. However, we are strictly in it now. If your boys need new clothes you should look us up. We are easy to find—opposite St. James Cathedral, King St. East.

"Truly" we are a great house for Boys' Clothes.

OAK HALL CLOTHIERS

J. COOMBES, Mgr. 115 KING ST. EAST

THE MILL — P. G. C. GABRIEL

THE WORLD'S ONLY
SANITARY DUSTLESS
FLOOR BRUSH

Is guaranteed to sweep all kinds of wood or tile floors, oil cloth, linoleum, matting or carpets without raising dust. It kills germs, improves floors and brightens carpets. It is a Twentieth Century Brush, abreast of the times, and up to modern ideas of sanitation. Remit $1.50 and order one sent to your home.

THE WORLD'S ONLY
DUSTLESS BRUSH COMPANY
29 Colborne Street
M. N. DAFOE, Mgr. PHONE, MAIN 2945

HUNTER & HUNTER
BARRISTERS, SOLICITORS,
NOTARIES, ETC.
W. H. HUNTER, B.A. A. T. HUNTER, LL.B.
JOHN H. HUNTER

TEMPLE BUILDING TELEPHONE MAIN 1573
COR BAY AND RICHMOND STREETS
TORONTO, CANADA

A. W. GALBRAITH
MANAGER

H. B. STIRLING
SEC. TREAS.

Galbraith Photo Co

LANDSCAPE AND COMMERCIAL
PHOTOGRAPHERS

245 YONGE STREET, TORONTO, CAN.
TELEPHONE MAIN 3022

TELEPHONE NORTH 3474

MISS IRVINE
CERAMIC
STUDIO

1 HOWARD STREET

SCALP TREATMENT
FACE MASSAGE
HAIR DRESSING
MANICURE
ETC., ETC.

Go to J. Francle-Armand & Co. for

PHONE
MAIN 2498

431 YONGE ST.
& 2 ANN STREET
TORONTO, ONT.

OUR STOCK OF HIGH-CLASS PERFUMERY AND TOILET GOODS IS COMPLETE

WIGS
TOUPEES
POMPADOURS
BANGS, WAVES
SWITCHES, ETC., ETC.

QUALITY HIGH PRICES LOW

VIEW OF VREELAND F. J. DU CHATTEL

THE
DOMINION of CANADA
Guarantee and Accident Insurance Co.
Lawlor Building
TORONTO, CANADA
J. F. ROBERTS
GENERAL MANAGER

Established 1887
Dominion Government Deposit
$112,000
Personal Accident and Sickness Insurance
Premiums payable Yearly, Quarterly or Monthly
Policies issued on the most approved plans
Fidelity Guarantees Issued

MILLS, RANEY, ANDERSON & HALES
BARRISTERS, SOLICITORS, &C.
TELEPHONE MAIN 1412 16 KING STREET WEST, TORONTO

Corticelli
SPOOL SILK

For Dressmaking or Family Sewing for a Single Stitch or an Entire Garment Corticelli Spool Silk has no equal. : : : : : : :

FOLLETT'S
"Ideal Suits"
$20.00

Art in Tailoring is the marked feature of these Suits

"Ideal Suit" $20.00

JOS. J. FOLLETT
THE MERCHANT TAILOR
181 Yonge Street, TORONTO

Miss E. E. Irish

Ladies' Tailoring and Dressmaking

624 Yonge Street
TORONTO

Repairing Promptly and Neatly Finished

S. CLELAND

Dealer in Fine Boots and Shoes

816 Yonge Street
TORONTO

THE BEGGAR WOMAN — C. J. BLOMMERS

Get Curious

AND WHEN THROUGH EXPERIMENTING WITH INFERIOR GRADES OF FUEL FIND OUT HOW IT IS THAT OUR COAL SELLS WITHOUT THE AID OF PRINTERS' INK.

IT IS CLEAN, CLEAR AND BRIGHT, ALL THAT A PERFECT COAL SHOULD BE, AND GIVES SATISFACTION.

The Standard Fuel Company
of Toronto, Limited

Telephone Main 4103 — *King Street East*

COATSWORTH & RICHARDSON BARRISTERS, SOLICITORS NOTARIES, ETC. CABLE Coatsworth, Toronto 312 Temple Building Tel. M. 3247 TORONTO

PERFECT PURITY IN

Cowan's Perfection Cocoa

(Maple Leaf Label)

Cake Icings, Cream Bars, etc., and
Cowan's Famous Milk Chocolate

The most Delicate and Dainty Confection Made

THE COWAN CO., Ltd., TORONTO

First-Class Drivers in Livery — Sale of Horses Negotiated

P. MAHER

RUBBER TIRE COUPES
LANDAUS, VICTORIAS

Phones { North 2010 / North 2009 — 19 to 25 Bloor St. East, Toronto

Established 1880

Brighton Laundry Co.

Efficient Service
Prompt Delivery
Best Work

Telephone North 928 — *7 Bloor St. East*

J. C. VAN CAMP

UNDERTAKER
AND
EMBALMER

Phone N. 702 — 673 YONGE ST.

NURSES

Hospital Graduates,	$14	to	$18	per	week
Under Graduates,	10	"	14	"	"
Experienced Nurses,	7	"	12	"	"

Alexandria Nurses' Directory

MRS. M. S. CURRIE, Manager.

Telephone Main 4394. — 284 Sherbourne Street.

DUCKS IN BROOK WM. MARIS

PETERSEN'S ART ROOMS

H. R. PETERSEN

382 YONGE ST. (Cor. Gerrard) TORONTO, ONT.

HIGH GRADE PICTURES
AND PICTURE FRAMES

RE-GILDING

ARTHUR H. YOUNG

467 YONGE STREET TORONTO, ONT.

Works of Art

and other articles of value require occasionally to be specially taken care of. No safer place can be found than in our fire-proof and burglar safety deposit vaults which are the finest in Canada. Boxes to rent at $ o a year and upwards.

THE UNION TRUST COMPANY, Limited

Offices and Safe Deposit Vaults
Temple Building, Bay St., TORONTO.

HON. GEORGE E. FOSTER,
General Manager.

OSLER & HAMMOND

Stock Brokers and Financial Agents

18 King Street West, Toronto

A. BARBER

GROCER

AND PROVISION DEALER

HAMS, BACON, LARD, ETC.

Phone North 2858

812 YONGE ST.

Phone North 14

R. H. Stewart

Grocer

599 Sherbourne St.

UNDER THE WILLOWS — G. POGGENBEEK

FREE INSURANCE

The man who takes an Endowment Policy in the Manufacturers Life is practically getting free insurance.

True, he has to pay a small annual premium for 10, 15, 20 and 25 years as he may choose, but at the end of that time he gets all his money back with good interest thereon, and his 10, 15, 20 or 25 years of insurance will have cost him nothing.

Write for rates to

THE
MANUFACTURERS LIFE INSURANCE CO.,
TORONTO, CANADA.

PHONE M. 932

W. H. STONE,
Undertaker

343 YONGE STREET TORONTO

ART IN HOME LIGHTING

¶ No more inviting field of effort is presented to the artist than that of designing decorative electrical lighting fixtures for the home.

¶ Decorative artists all over the world are constantly bringing out new and beautiful ideas, or experts are adapting existing works to the exigencies of electrical lighting, with results truly beautiful.

¶ We have been making a systematic effort to encourage the demand for electric art fixtures by regularly importing the more important designs as they appear.

¶ In our showrooms we have hundreds of the most beautiful designs in electric fixtures, brackets and standards that can be procured.

¶ The illustration shows a signed "Iris" by Flora, the celebrated French sculptor. The rose is a living light and the effect is wonderfully pretty—such a piece imparts an air of elegance to any room and this one is especially attractive. The price for such a work seems absurdly modest—it is only forty dollars.

¶ Our showrooms are open to visitors at all times and a cordial invitation is extended to anyone interested to visit and examine these beautiful works.

TORONTO ELECTRIC LIGHT CO.

LIMITED

SHOWROOMS 14 ADELAIDE ST. E. TORONTO

THE HERON'S RETREAT — J. VAN ESSEN

MASON & RISCH PIANOS

Thirty years before the public — *Twelve thousand in actual use*

THEY are the product of money, brains and experience—substantial Pianos for people who buy but one instrument in a life time. They sound well, look well and wear well. Yet with all their goodness they are sold at a reasonable price on easy terms. A card with your name and address will bring you our illustrated catalogue and an explanation of our easy system of payments, of which you may avail yourself no matter where you live.

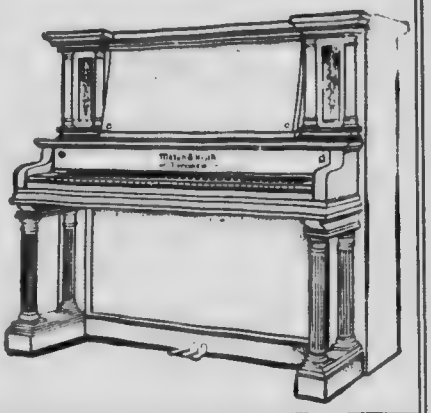

Mason & Risch Piano Co.
LIMITED
32 King St. West, Toronto, Ont.

Musical Instruments, Sheet Music, Music Books

and everything known in music. We have the largest and best selected stock of these lines in Canada to select from. Inspection invited.

WHALEY, ROYCE & CO., Limited
158 Yonge Street, Toronto, Ontario

We carry a very complete stock of

Artists' Materials

of the most reliable makes, and as we have had the confidence of the Artistic Public for 50 years, we feel in honor bound to handle the best that experience can procure.

THE E. HARRIS COMPANY,

OF TORONTO, LIMITED

71 AND 73 KING STREET EAST

BEST QUALITY

COAL AND WOOD

OFFICES:

3 King Street East
415 Yonge Street.
793 Yonge Street.
306 Queen Street East.
204 Wellesley Street.
415 Spadina Avenue.
576 Queen street West.
Esplanade East, near Berkeley,
also at Foot of West Market.
Bathurst Street, opposite Front St.
Pape Ave. (at G.T.R. Crossing).
Yonge Street (at C.P.R. Crossing).
Lansdowne Ave. (near Dundas St.)
Cor. College and Dovercourt Road.
Cor. Bloor and Dufferin Streets.

THE ELIAS ROGERS CO. LIMITED

VIEW OF AMSTERDAM E. KLINKENBERG

The W. J. BOLUS CO. Limited

Art Decorators

Our High Art Wall Papers selected from the best foreign manufacturers awaken enthusiasm every time we show them; designed and colored by experts, every detail and color combination has been carefully studied to achieve the best results.

Telephone Main 1726

245 Yonge Street, Toronto

FOR HIGH CLASS TAILORING

CHARLES W. MACEY,

MERCHANT TAILOR,

777 YONGE STREET. TORONTO.

One Block above Bloor Street.

F. SIMPSON & SONS

High Class Groceries

Fruit, Fish and Flowers

OUR OWN CURED BACON
AND HAMS A SPECIALTY

734-738 YONGE ST.

Estimates Furnished **Catalogue Sent on Application**

COLES

Caterers and Confectioners

719 Yonge Street——— ——— ———TORONTO, CAN

All our Business Energy is devoted to the making of

Artistic and Beautiful Goods from Leather

The way we make our Travelling and Leather Goods has been so appreciated that we now give employment to four hundred skilled hands.

THE JULIAN SALE
LEATHER GOODS CO., Limited
105 King St. West - TORONTO

THE HARBOR OF ROTTERDAM J. H. VAN MASTENBROEK

CHARLES POTTER
Optician

LANTERN SLIDES
ARTISTS' MATERIALS
SPECTACLES AND EYE-GLASSES
KODAKS AND PHOTOGRAPHIC GOODS
THERMOMETERS AND BAROMETERS
OPTICAL GOODS GENERALLY

All of the best quality and at reasonable prices

85 Yonge Street, TORONTO

IT WILL STOP IT

If you have a Headache, take one of Field's Headache Cachets.

W. H. FIELD
Dispensing Chemist 675 Spadina Ave.

Let the Seven Sutherland Sisters Grow Your Hair and Cure Your Dandruff

SEVEN

SEVEN SISTERS WITH THE LONGEST AND MOST BEAUTIFUL HAIR IN THE WORLD LIVING PROOFS OF ITS MERITS

SUTHERLAND SISTERS

HAIR GROWER

The Great Hair Tonic is a Positive and Thorough Antiseptic

and will quickly eradicate all trace of scalp bacteria which is the cause of hair falling, dandruff and baldness. NO SCALP CAN BE HEALTHY AND NO HAIR CAN BE BEAUTIFUL WHEN CONTAMINATED WITH THESE DISEASE-BREEDING CREATURES. They undermine the hair and devour all the nutriment or life-sap of the scalp, without which the scalp dries up and peels off, forming dandruff and causing the loss of hair. SEVEN SUTHERLAND SISTERS HAIR GROWER AND SCALP CLEANER ARE THE ONLY REMEDIES IN THE WORLD THAT WILL DESTROY THESE GERMS. They penetrate the scalp thoroughly, carrying with them all the necessary properties to quickly regenerate all the impoverished parts. They rebuild the lost tissues of the scalp and renew the growth of the hair in every case. A few applications will make the hair fairly sparkle with new life and vigor. They make healthy hair grow twice to three times as fast as it does normally.

Scalp Microbe magnified 9,000 diameters.

We here show the microbe that causes Dandruff, Itching, Hair Falling and Baldness.

Sold by all druggists and SEVEN SUTHERLAND SISTERS, Sole Manufacturers and Proprietors. Head Office for Canada, 256 Yonge St., Toronto, where Testimonials and Photographs of people who have used it can be seen. Consultation free, by mail or in person, on "TREATMENT OF THE HAIR," by the Seven Sutherland Sisters. Price, Hair Grower, 50c. and $1, six bottles for $5; Scalp Cleaner, 50c., the only Dandruff Cure. For Shampooing it has no equal. The photograph of the Seven Sutherland Sisters (group) must be on every box. Sent on receipt of price. J. H. BAILEY, Foreign Manager.

THE GREATEST HAIR TONIC ON EARTH

AUTUMN EVENING — LOUIS APOL

JOHN MACKENZIE *WALTER G. HAYNES*

MATTHEWS ART GALLERY

MACKENZIE & CO.

IMPORTERS OF AND DEALERS IN
HIGH-CLASS WORKS OF ART, ORIGINALS, ENGRAVINGS, ETCHINGS.
ARTISTIC MOULDINGS FOR PICTURE AND MIRROR FRAMES.
SHIPPERS, PICTURE RESTORERS, VALUERS
FOR PROBATE AND INSURANCE.

95 Yonge Street, Toronto, Ont.

ESTABLISHED 1861. TELEPHONE MAIN 534.

A Woman's Foot

IS MADE OR UNMADE BY THE SHOES SHE
WEARS. THE WOMEN WHO WEAR "HAGAR"
SHOES HAVE HANDSOME LOOKING FEET
SOLD ONLY BY

H. & C. BLACHFORD,

TORONTO'S LEADING SHOERS

114 Yonge Street.

Artistic Hair Dressing

Coiffures arranged by our expert hair dressers are sought after by the smartest of society's devotees.

There is a Reason

If you have never visited our parlors for Hair Dressing, Manicuring and Vibrassage, do so for your next appointment.

Telephone Main 1551

The Dorenwend Co. of Toronto, Limited

103-105 Yonge Street.

...Costuming and Millinery...

MRS. JOAN BISHOP

MISS ALEXANDER

Telephone Main 3077 406-408 Yonge Street

Rennie's Seeds

FOR GARDEN AND LAWN

UNEXCELLED FOR PURITY

LADIES' HAIR DRESSING AND SHAMPOOING.

TREATMENT OF THE HAIR AND SCALP A SPECIALTY. FACIAL MASSAGE.

MISS JENNIE S. CAMERON,

ROOM 23, 2 COLLEGE STREET, FIRST FLOOR.

REPRESENTING
MARTHA MATILDA HARPER'S "METHOD"
ROCHESTER, N. Y.

TORONTO, ONT.

CHURCH AT HAARLEM J. BOSBOOM

The Toronto General Trusts Corporation

59 YONGE ST., TORONTO, ONT.

The Corporation executes TRUSTS of every description.

Acts as EXECUTOR, ADMINISTRATOR, GUARDIAN, RECEIVER, LIQUIDATOR, etc.

Issuer of BONDS, DEBENTURES, and STOCKS, Registered and Countersigned.

Compartments in SAFE DEPOSIT VAULTS to rent from Three Dollars a year upwards.

WILLS appointing the Corporation Executor, received for safe keeping FREE of charge.

J. W. LANGMUIR, *Managing Director.* A. L. CROSSIN, *Secretary.* A. D. LANGMUIR, *Assistant Manager.*

READ & READ,

Barristers, etc.

TORONTO.

TELEPHONE MAIN 1301

McKINNON BUILDING, COR. JORDAN & MELINDA STS

"It excels any piano I have ever used."—*Albani.*

The Famous

Heintzman & Co. PIANO

Made by Ye Olde Firme of Heintzman & Co., Limited

A piano that cannot be equalled for the home or concert platform. Its sweet singing tone and sympathetic touch express a volume of rich sound pleasing to the most cultured ear.

Piano Salon : 115-117 King Street West, Toronto.

First and Paramount—Absolute Security to Policyholders

WOMEN, AND ESPECIALLY THOSE THAT ARE DEPENDENT UPON THEIR OWN EARNINGS, ARE REALIZING MORE AND MORE THE VALUE OF A POLICY IN

The Imperial Life

ASSURANCE COMPANY OF CANADA

THE IMPERIAL GRANTS POLICIES TO WOMEN UPON THE SAME RATES AND TERMS AS TO MEN. WOMEN ARE NOT SLOW TO PROFIT BY THE BUSINESS EXPERIENCE OF MEN ; THEREFORE THEY ARE USING THEIR SAVINGS TO SECURE THAT BEST ESTATE—A POLICY IN THE IMPERIAL LIFE ASSURANCE CO. OF CANADA

Head Office: 24 King Street East, Toronto, Ont.

REAPERS JOSSELIN DE JONG

FURRIERS

To H. M. Queen Alexandra *H. R. H. Prince of Wales*

MORE than the variety of style, or the large and complete assortment we show, you become impressed with the quality so apparent in all our furs—a quality that gives satisfaction.

Whether it's a Fur Jacket or Opera Cloak, an Auto Rug or a Fur Set, we display a stock that is unequalled for richness, and we will be glad to show you our Furs.

Holt, Renfrew & Co.

QUEBEC **TORONTO**

DR. FRED. N. BADGLEY,

DENTIST,

824 YONGE STREET (S.W. Cor. Cumberland St.) TORONTO

THE ARTIST'S CAREER IS ATTRACTIVE

to women largely on account of the opportunities afforded them of independent earning.

But permanent saving is just as important, and it can only be accomplished through a systematic plan. The best plan, because it is both the safest and most profitable, is to take an Endowment Policy in the Canada Life Assurance Co.

A dainty booklet, entitled "Her Investment" which gives full particulars and illustrations, will be sent on request.

E. H. BISSET, City Manager

H. C. COX, Manager Eastern Ontario Branch

46 King Street West, Telephone Main 2603 **TORONTO**

The Sun and Hastings

Savings and Loan Company of Ontario

MONEY TO LOAN ON VERY FAVORABLE TERMS. Parties wanting to purchase homes for themselves can borrow money on the monthly, quarterly or half-yearly repayment system of interest and principal, paying off loans in stated times, monthly payments being a little more than would be paid for rent.

The Company offers Stock for sale **drawing dividend** at the rate of 6% per annum payable half yearly.

Debentures issued drawing good rate of interest (4 to 5%). **Deposits taken, interest allowed,** 3½ to 4%.

Call at or correspond with the Head Office, **Confederation Life Building, Toronto.**

W. VANDUSEN, Pres. AMBROSE KENT, Vice-Pres. W. PEMBERTON PAGE, Manager.

THE
Harry Webb Co.
LIMITED

CATERERS

447 Yonge St., TORONTO

SMOKERS

SMOKERS' PRESENTS
CIGARS
HANDSOME PIPES IN CASES
LOWEST PRICES

ALIVE BOLLARD

128 and 199 Yonge Street
TORONTO, ONTARIO

KATWIJK A/ZEE WILLY SLUITER

GOURLAY PIANOS

ARE HIGH-PRICED, BUT WORTH THEIR PRICE

What if a "Gourlay Piano" does cost a few dollars more? YOU GET YOUR MONEY'S WORTH. You obtain it in extra durability—in years more of service provided for by the costliness of its construction; and you obtain it in its daily use—your delight and pleasure in its exceptional tonal beauty. We want you to see a "Gourlay."

Gourlay, Winter & Leeming

188 YONGE STREET - - - TORONTO

EDMUND BURKE J. C. B. HORWOOD

BURKE & HORWOOD
ARCHITECTS

UNION LOAN CHAMBERS
28 TORONTO ST. TORONTO

PHONE MAIN 4508

GEO. W. GOUINLOCK
ARCHITECT

SUITE 1108 TEMPLE BUILDING, TORONTO

GEO. A. EVANS, Phm. B.

DISPENSING AND
ANALYTICAL CHEMIST

832 Yonge Street
Telephone North 38 Toronto, Ontario

WM. STITT & CO.

Importers of Fine Dress Goods, Millinery, Gloves, Etc.

Ladies' Tailors and Costumiers

11 AND 13 KING STREET EAST
P. D. AND C. B. CORSETS
LA CRECQUE, AND LATTICE RIBBON CORSETS
Toronto

OBTAIN GOOD HEALTH
BY GOOD LIVING

BUY YOUR MEAT AT
MEECH'S
MEAT MARKET

Opposite Carlton Street Telephone North 125

CLEANING, FINISHING
DYEING

The Dominion
Curtain Cleaning Co.
A. G. WHITE, Manager

596 Yonge Street
TORONTO
Telephone
North 1780

A Quick Change

Is made in ladies' costumes that are sent here to be dyed or cleaned. We handle them carefully and obtain excellent results in dyeing and cleaning

R. PARKER & CO.
Dyers and Cleaners, - Toronto

Head Office and Works:
787 791 YONGE STREET

Branches: MONTREAL, LONDON, HAMILTON, GALT, ST. CATHARINES, WOODSTOCK and BRANTFORD

THE GOOD HUSBAND — B. J. BLOMMERS

ACCIDENTS AND DISEASE

THE ONTARIO ACCIDENT

AND

LLOYDS PLATE GLASS

INSURANCE COMPANIES

Issue Specially Attractive Policies Covering
Accident, Accident and Sickness combined
Employers', Elevator, General and Public
Liability, Plate Glass.

LASTMURE & LIGHTBOURN GENERAL AGENTS
61-65 ADELAIDE STREET EAST, TORONTO

H. B. GORDON — GRANT HELLIWELL

GORDON & HELLIWELL
Architects

TELEPHONE MAIN 1445

OFFICES:
CONFEDERATION LIFE BUILDING

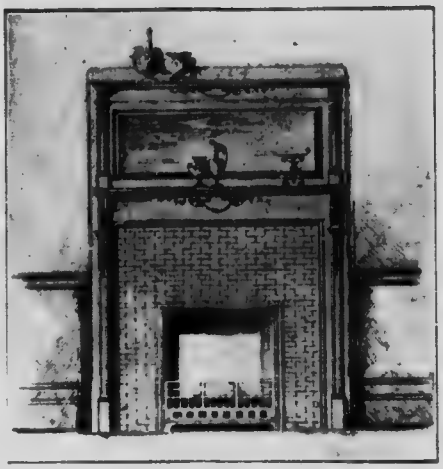

To Please the Most Artistic Tastes : : : :

We make a specialty of high-class **Mantels, Grates and Fireplace Fittings.** Not necessarily high-priced.

ALSO

FLOOR & WALL TILES

Correspondence Solicited

The O'Keeffe Mantel and Tile Co.

97 YONGE STREET, TORONTO

Telephone Main 5126 (Over Rogers' Furniture Co.)

THE REPRESENTATIVE PIANO OF CANADA

Nordheimer PIANO

HEAD OFFICE AND WAREROOMS

THE NORDHEIMER PIANO & MUSIC CO. LIMITED

15 KING ST. TORONTO

EXQUISITE FLOWERS

in varieties to suit all tastes

ROSES, CARNATIONS, VIOLETS

and other dainty varieties. We make a specialty of delivering them in perfect condition to out-of-town customers, and guarantee you satisfaction. Write for prices to

DUNLOP'S 5 King Street West **Toronto, Ont.**

ROSES, PALMS
CUT FLOWERS

WEDDING REQUISITES
FLORAL EMBLEMS, ETC.

THOS. A. PLUMB
FLORIST

Phone North 2407

778 YONGE ST., TORONTO

DR. ARTHUR W. ELLIS
DENTIST

Telephone North 3316

599 SHERBOURNE ST. (Cor. Howard)
TORONTO

Fine Furniture

WE are proud of our stock of furniture—the elegant, elaborate array of polished beauty that is filling our floors. It is the finest you will find in the Dominion. It is furniture that will wear—furniture that will be a source of comfort, pride and joy to those who use it. "Kay Quality" furniture has no equal.

Our large assortment gives a special opportunity for Xmas gifts.

John Kay, Son & Co., Limited 36-38 King St. W. TORONTO

King Edward DRUG STORE

Perfumes

ENIGMA
TANAGRA
DU BARRY
AMBRE ROYAL
FELICIA
IBERIS
VENETIA
RUSSIAN VIOLET
BLUE LILIES

HUYLER'S BONBONS

Sachet Powders

WOOD VIOLET
WHITE HELIOTROPE
YANKY CLOVER
ROSIRIS
AZUREA
SAFRONOR
SANTAL
PHULNANA
DACTYLIS

Hudnut's Toilet Preparations

W. H. LEE

OPEN ALL NIGHT OPEN ALL NIGHT

ON THE BEACH AT SCHEVENINGEN J. E. AKKERINGA

MR. EDWARD C. BULL

EYEGLASSES KODAKS

IF IT COMES FROM BULL'S IT MUST BE GOOD

KING EDWARD HOTEL OPTICAL PARLORS

The North American

"Solid as the Continent"

That Dollar of Yours is not very much by itself, but fifty of them, that is less than one dollar a week, would pay for a policy of endowment insurance for $1,000.

THEN if you died during the next twenty years your beneficiary would receive $1,000.

OR if you lived, you would receive $1,000 yourself, which together with the accumulated surplus, would make a total return largely in excess of all premiums paid.

An endowment policy makes an excellent investment for small savings, and you will never have a better time to secure one than now—the older you get the greater the premium. We would be pleased to have an opportunity of explaining the matter to you.

North American Life Assurance Company

Home Office—TORONTO

J. L. BLAIKIE, PRESIDENT L. GOLDMAN, A.I.A., F.C.A., MANAGING DIRECTOR

The

Trusts and Guarantee Company

Limited

Capital Subscribed - $2,000,000
Capital Paid - - $900,000

Offices and Safe Deposit Vaults:
Trusts and Guarantee Building
14 King Street West, Toronto

HON. J. R. STRATTON, - PRESIDENT
D. W. KARN, } - VICE-PRESIDENTS
C. KLOEPFER, }

Authorized to act as Executor, Administrator, Guardian, Trustee, etc., etc.

Safe deposit boxes to rent, easily accessible, absolutely secure.

Wills, appointing the Company Executor and Trustee, are received for safe keeping free of charge.

Correspondence solicited.

T. P. COFFEE, Manager

WHEN IN DOUBT BUY A PEASE

Pease Economy Hot Water Boilers put winter out of the house. Every Boiler is sold under a positive guarantee that it will do the work claimed for it. If you have one of the old-fashioned kind of boilers—one of the kind that fails when you need it most—remember that it would only be a matter of a few hours' work to have it replaced with a modern Economy Boiler that will settle the heating problem for you for all time. The Pease Company can ship any size required on an hour's notice.

A post card will bring full particulars.

PEASE FOUNDRY CO., Limited, TORONTO.

NEAR GOUDA — WILLEM RIP

Seeds that Succeed

The Seed House of J. A. Simmers has had 50 years' experience with Seeds and the results of this are placed at the service of amateurs in a finely illustrated catalogue issued free.

No user of seeds, professional or amateur, can afford to be without the valuable information contained in this catalogue. Send for it.

SEEDS — BULBS — PLANTS

J. A. SIMMERS, - Toronto, Ontario

J. W. PARKIN

PORTRAIT PHOTOGRAPHER

SOCIETY, CLUB, CHURCH AND SUNDAY SCHOOL VIEWS A SPECIALTY

115 CHURCH STREET TORONTO

PORTRAIT PAINTER

STUDIO: 24 KING STREET WEST, TORONTO

THE

MISSES JOHNSON

TEACHERS OF

OILS, WATER COLOUR AND CHINA PAINTING

Two Hour Lesson 50c. Evening Classes Tuesday and Thursday

STUDIO

QUEEN CITY CHAMBERS, 32 CHURCH ST. TORONTO

TELEPHONE MAIN 2274

BEAUMONT JARVIS

ARCHITECT

McKINNON BUILDING TORONTO

PLANS PREPARED FOR ALL KINDS OF WORK

E. J. LENNOX

ARCHITECT

OFFICE AND STUDIO 184 BAY ST. TORONTO

"WHITE CHINA"

The **Keramic Artists** and others interested in **China Painting** are invited to inspect my direct importations of the highest grade of

FRENCH WHITE CHINA

and latest designs. The finest selection ever imported into Canada for decorating; also Buttons, Medallions and Mounts

ROYAL HIGH GLAZE COLORS AND COOLEY'S GOLD FOR SALE

FIRING DONE

MRS. J. B. YOUNG 49 Richmond St. West TORONTO

MILKING TIME. A. J. GROENEWEGEN

GOOD CLOTHING FOR MAN, WOMAN, BOY AND GIRL ON CREDIT

A new departure in the Eight Storey Palace. Hitherto we have confined our attention to "everything for the home," furniture, carpets, curtains, chinaware, stoves, draperies, etc. Now we have broadened our lines. You will find every new style in the new departments. You will find perfect garments at prices far less than you'd be glad to pay. You will receive the most liberal accommodation.

"Your Credit is Good"

THE J. F. BROWN CO., LIMITED

193-195-197 Yonge St., TORONTO

Our References—every man, woman and child in Toronto

"THE ABBERLEY"

256-258 SHERBOURNE STREET

A POPULAR AND HANDSOMELY APPOINTED HOUSE, WITH SELECT PATRONAGE

TELEPHONE, MAIN 4382

TRANSIENT AND PERMANENT GUESTS

TELEPHONE MAIN 1846

DR. CHAS. W. LENNOX

DENTIST

ROOM M
CONFEDERATION LIFE BUILDING

TORONTO

PHONE NORTH 422

DR. JOSEPHINE WELLS

DENTIST

653 SPADINA AVE. TORONTO

MAPS, GLOBES AND
Kindergarten Supplies

Including WATER COLOR PAINTS for Home Amusement, and **PLASTICINE** for Modelling.

The STEINBERGER, HENDRY CO.
37 RICHMOND ST. WEST . TORONTO

COMFORT SOAP

"IT'S ALL RIGHT"

SAVE THE WRAPPERS

A HAPPY FAMILY

It's not hard to keep the family in good humor if you have good wholesome things to eat. You can depend on our stock being just that kind. We handle

Choice Groceries, Selected Fruits, Vegetables and Fine Fresh Fish

R. HIGGINS & SON 802 and 804 YONGE ST. TORONTO

TELEPHONES NORTH 2141 AND 2142

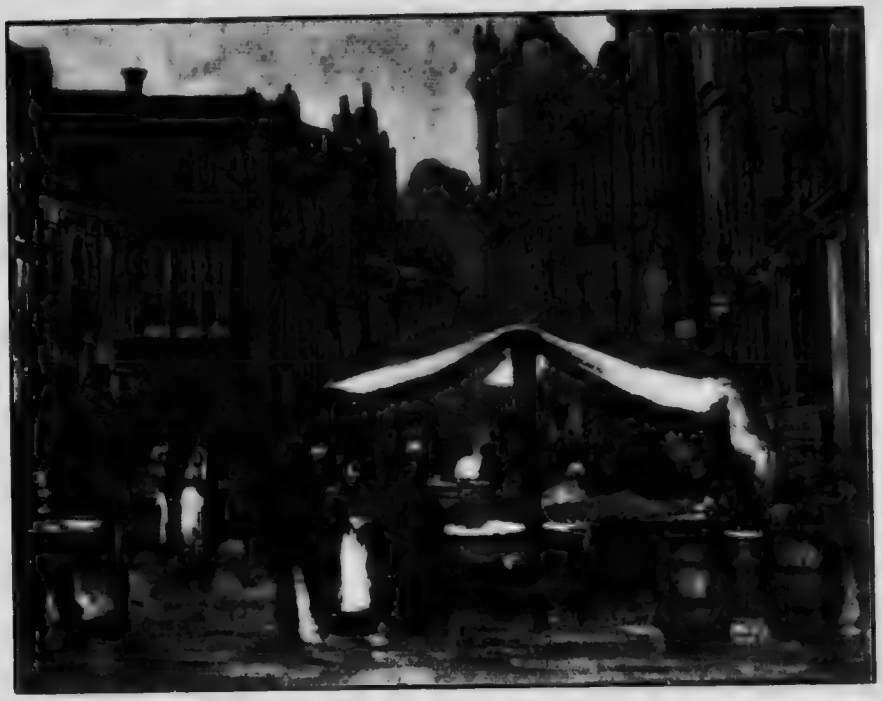

MARKET PLACE THE HAGUE — FLORIS ARNTZENIUS

DRINK

Fresh from the
Laurentian Mountains

Radnor

Empress
of
Table
Waters

A. KELLY EVANS
General Agent

OFFICE AND CELLARS
25 FRONT STREET EAST

Telephone
Main 3354

Radnor mixes perfectly with
Whiskey, Wine or Milk

TELEPHONE NORTH 56

W. H. WORDEN

PHARMACIST

618 YONGE STREET
COR. ST. JOSEPH ST.,
- - TORONTO

Telephone North 41 *A Night Bell*

John C. Lander

Dispensing Chemist

Attendance on Sunday for Prescriptions and Medicine Only : : : :

Corner of Yonge and Bloor Sts., Toronto

Phone Main 2422

Orders by Mail or Telephone Promptly Attended To.

FRED. A. JACOBS, Phm.B.

(FORMERLY OF HUGH MILLER'S)

DRUGGIST

Sole Agent for COOPER MEDICINE Co.'s Preparations—Cooper's Pine Tar for Coughs, Cooper's Wonderful Oil for Pain, Cooper's Headache and Neuralgia Powders, etc.

145 King St. E,
TORONTO

LUGSDIN & FRANCKE

Exclusive FURRIERS

HIGH GRADE FURS

Seal and Persian Lamb Jackets Our Specialty

101 YONGE STREET

Established 1856 Long Distance Telephones Main 131 and 132

Celebrated Lehigh Valley Coal

P. BURNS & CO.

Wholesale and Retail

COAL and WOOD MERCHANTS

Branch Offices:

426½ Yonge St. -Telephone Main 3298
572 Queen St.W. —Telephone Main 139
304 Queen St. E. —Telephone Main 134
429 Spadina Av.—Telephone Main 2110
1312 Queen St.W.—Telephone Park 711
274 College Street—Telephone North 1179
324½ Queen St. W.—Telephone Main 1409

Head Offices:

44 King St. East, TORONTO, CAN.

Office and Yard:
Princess St. Dock—Telephone Main 190

Office and Yard:
Cor. Front and Bathurst Streets—Telephone Main 449

Holland-America Line

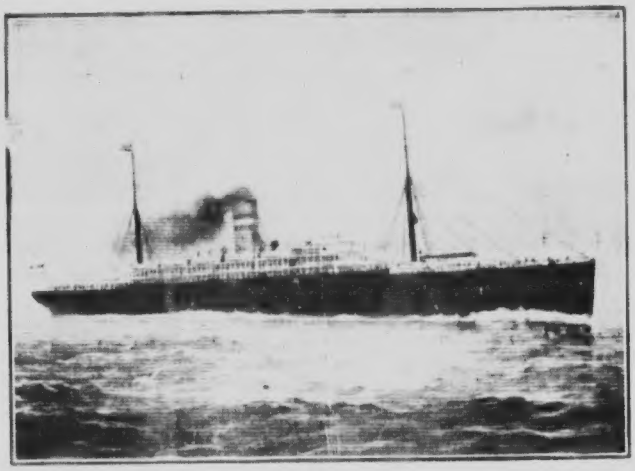

NEW YORK-ROTTERDAM

Via Boulogne s mer
3½ Hours From Paris or London

NEW TWIN SCREW STEAMERS

NOORDAM RYNDAM POTSDAM STATENDAM ROTTERDAM

NEW TWIN SCREW STEAMER OF 17,000 REGISTER NOW BUILDING

SHORT ROUTE TO

PARIS, LONDON, SWITZERLAND, ITALY AND SOUTHERN EUROPE **via BOULOGNE S/MER**

HOLLAND, BELGIUM, THE RHINE, GERMANY AND AUSTRIA **via ROTTERDAM**

For General Information, Illustrated Handbooks, etc., apply to

New York City, 39 Broadway.
Chicago, Ill., 69 Dearborn St.
Boston, Mass., 84 State St.
St. Louis, Mo., Cor. Locust and 9th Sts.
San Francisco, Cal., 21 Post St.
Minneapolis, Minn., 121 So. Third St.
Toronto, Can., 40 Toronto St.
Montreal, Can., 178 St. James St.

CAPT. R. M. MELVILLE

GENERAL CABIN AGENT FOR THE PROVINCE OF ONTARIO

TORONTO, ONTARIO

Canada's Emporium

For High Grade

Oriental RUGS

EMBROIDERIES, PORTIERS, DAMASCUS BRASS WARE, ANTIQUE ARMS, ARTISTIC DRAPES, SYRIAN CARVED FURNITURE, ETC., ETC. PERSIAN AND ANATOLIAN SILK RUGS, BOUKHARAS, AFGHANS, SHIRVANS, KAZAKS, DAGHISTANS, IRANS, SHEHS, KIRMANS, CASHMERES, ETC.

We are the only Firm in Canada dealing exclusively in High-Class Oriental Rugs of all descriptions. Our collection of Antique and rare Persians is unexcelled by others.

ANTIQUE EMBROIDERIES

We have a large collection of rare artistic Antique Armenian Embroideries which are very suitable for ladies' dress trimming. Some fine specimens of this needle-work are on exhibition and for sale at the Hand-Crafts Exhibition of the Woman's Art Association of Canada, open Tuesday of each week from 10 till 1.30.

Courian, Babayan & Co.

250 Main St.
WINNIPEG

40 King East, TORONTO

Designed and Executed by The

"United Arts & Crafts Limited"

High-class home decorators and furniture makers. You are invited to visit our Studios—Corner King and Yonge (over Grand Trunk Office), Lawlor Building. Workshops 1012 Yonge Street.

We avoid persuasiveness

Rich Cut Glass

Clear as pure water from a sparkling spring.

Perfect color is indispensable.

We do our own cutting and ours has all the virtues of perfect cut glass.

Compare the color with the best American makes—none of them are as clear and pure.

"MADE IN CANADA"

Gowans, Kent & Co., 16 Front St. East